Stor−lâuvalsen
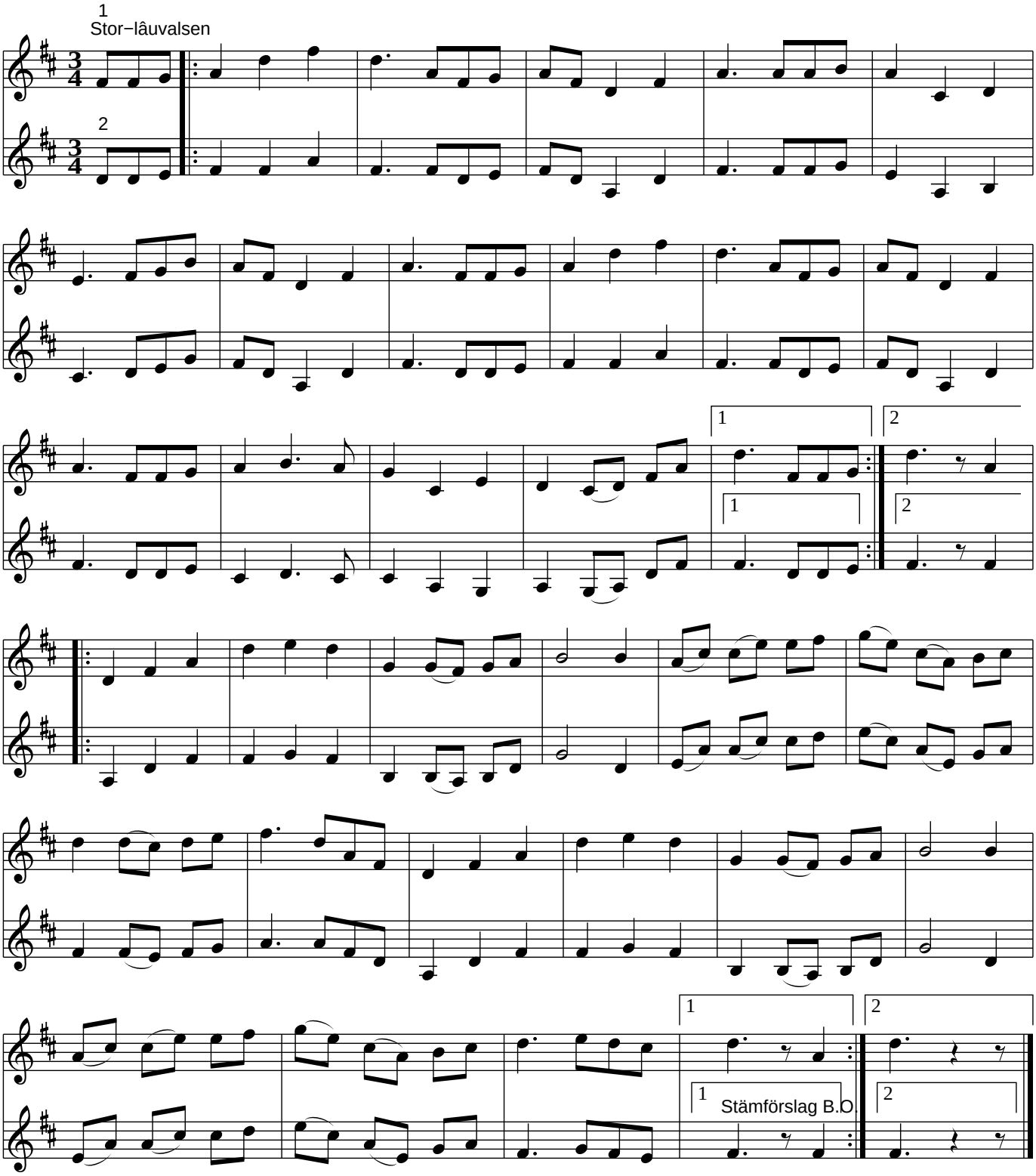
Dala−Floda, Dalarna