# Sydjämtsk polska efter Harald Johansson
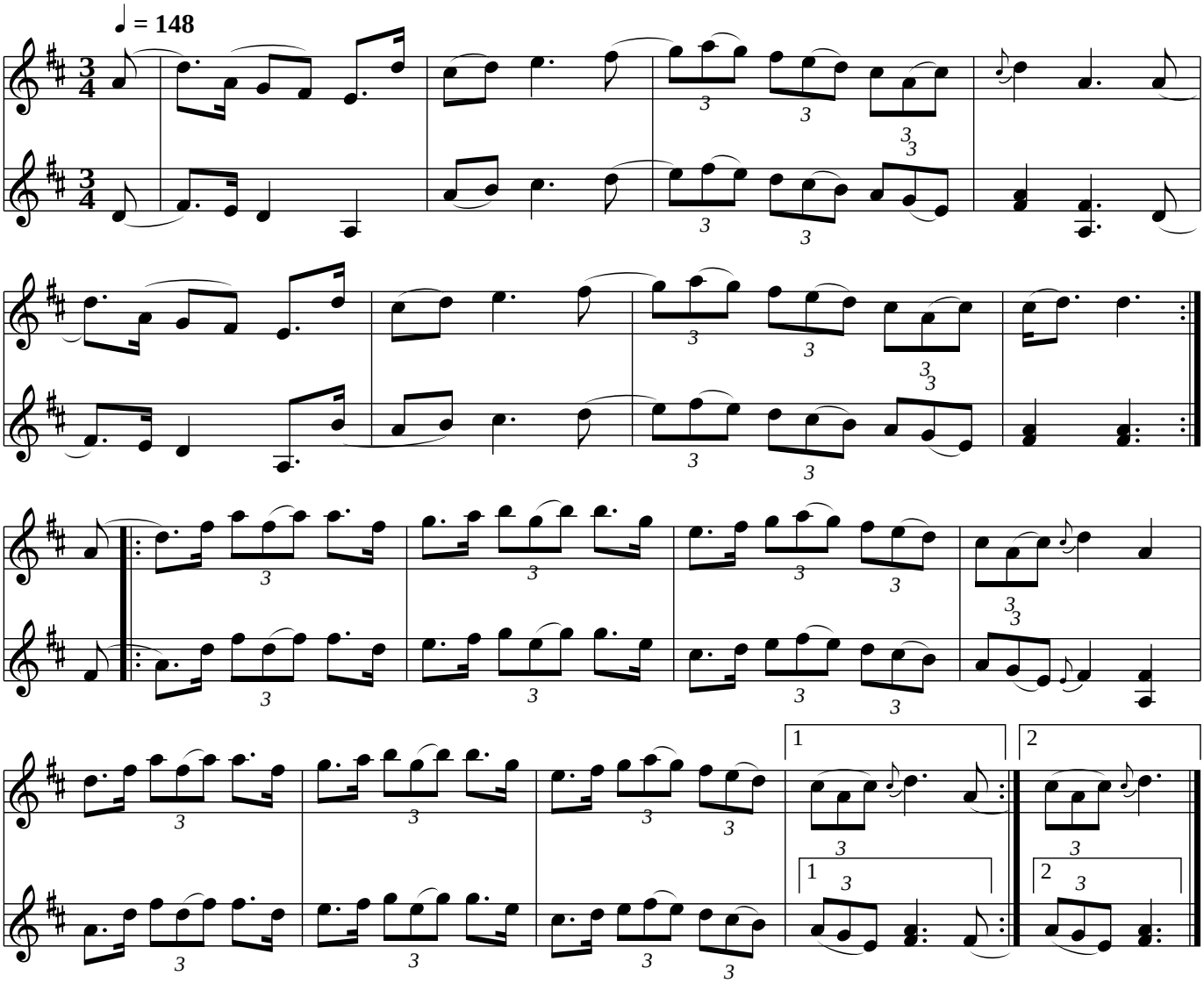
*Rätan, södra Jämtland*