Tösavalsen
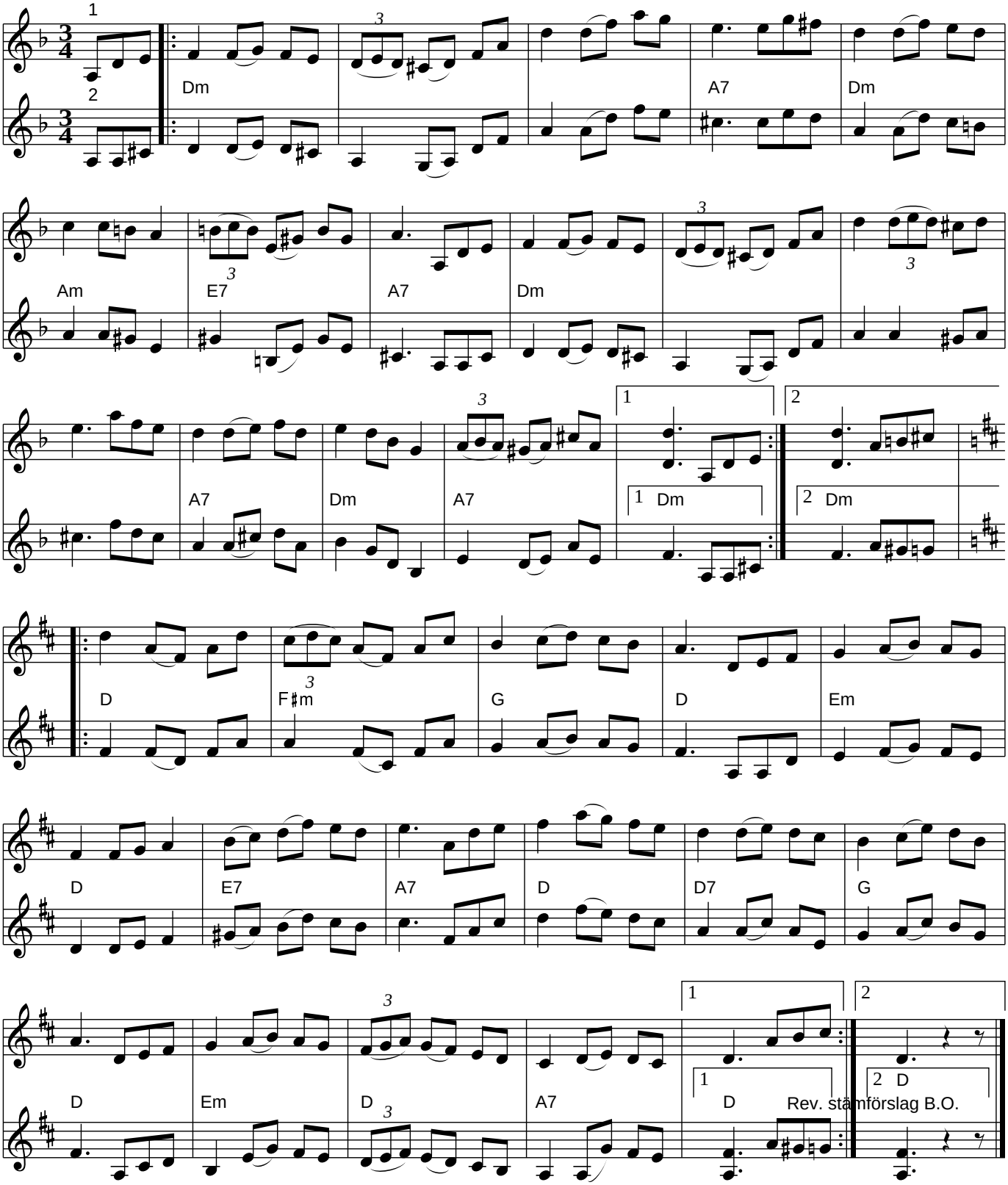
O'tôrgs−Kaisa Abrahamsson (Hälsingland)