Till Perla
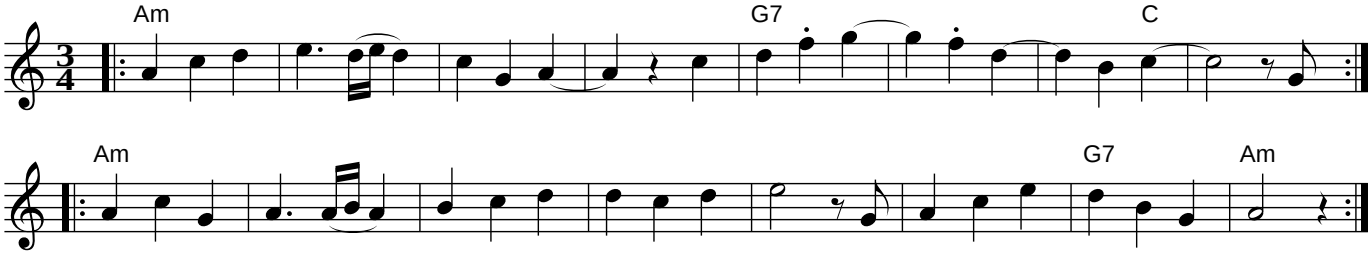
Jonas Brunskog (Skåne)