Tre vilsna åttondelar
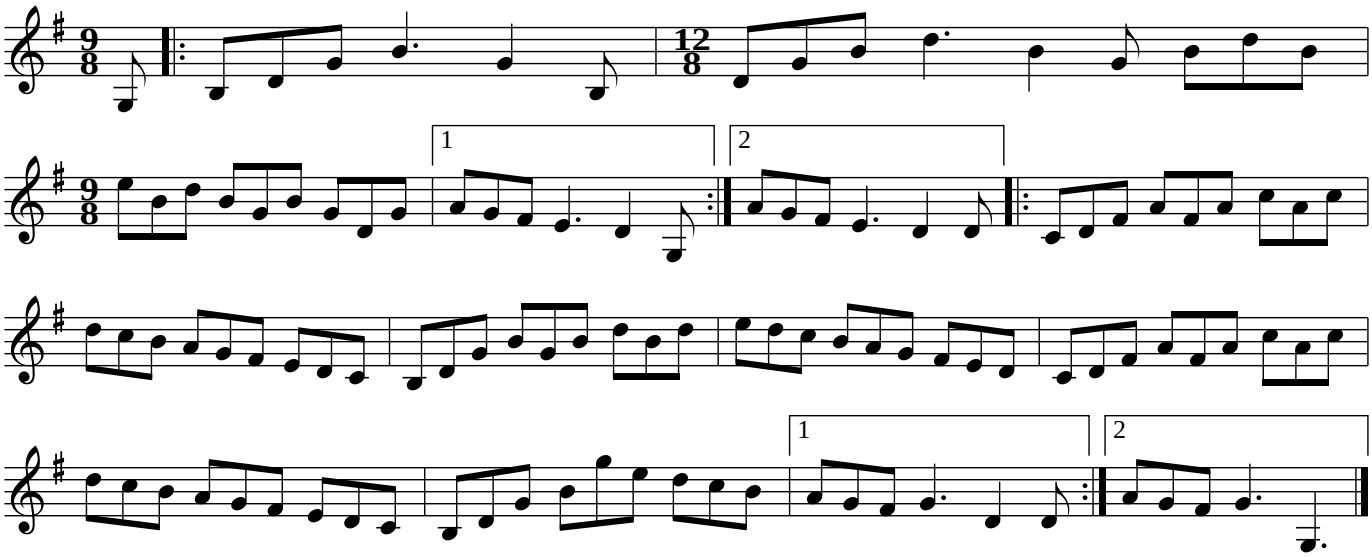
Småland