Vårtecken

Schottis
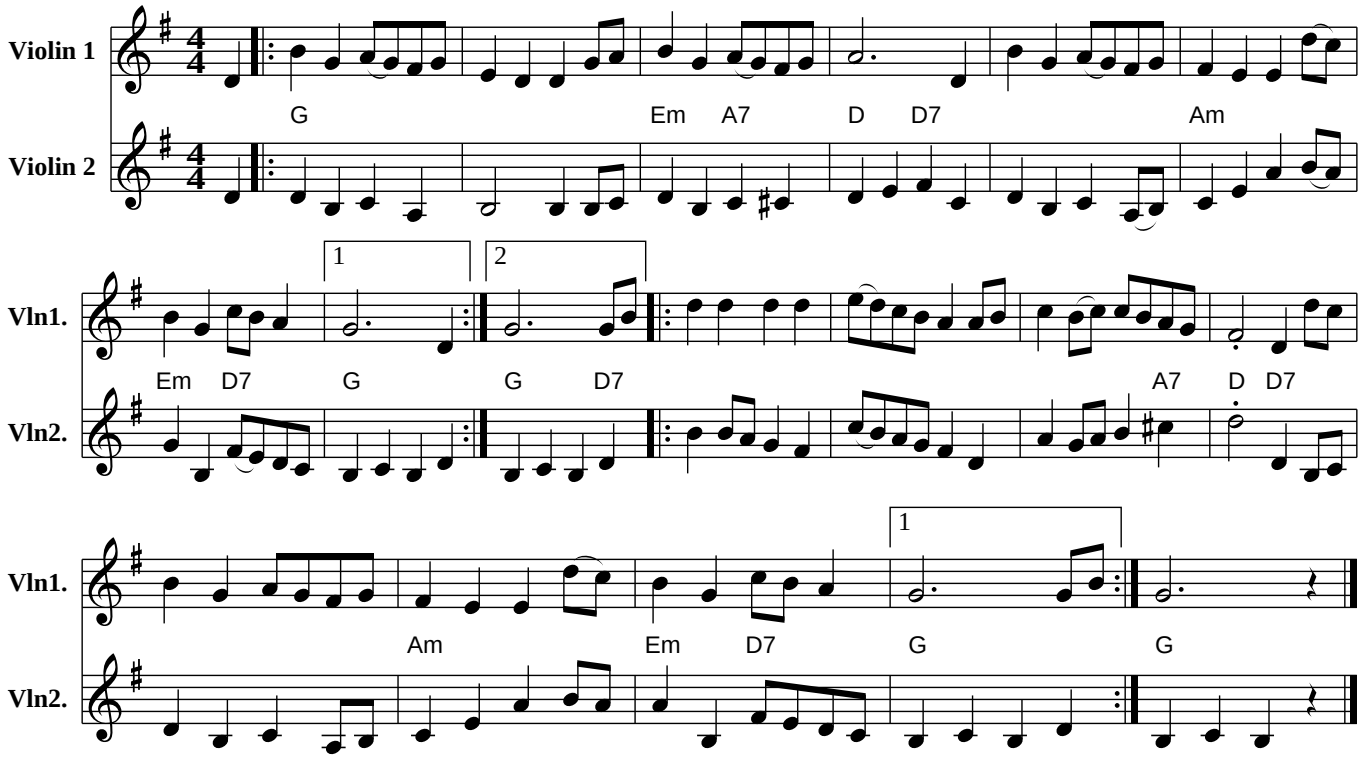
Lennart Thörn (Röke, Skåne)