Vallpojken
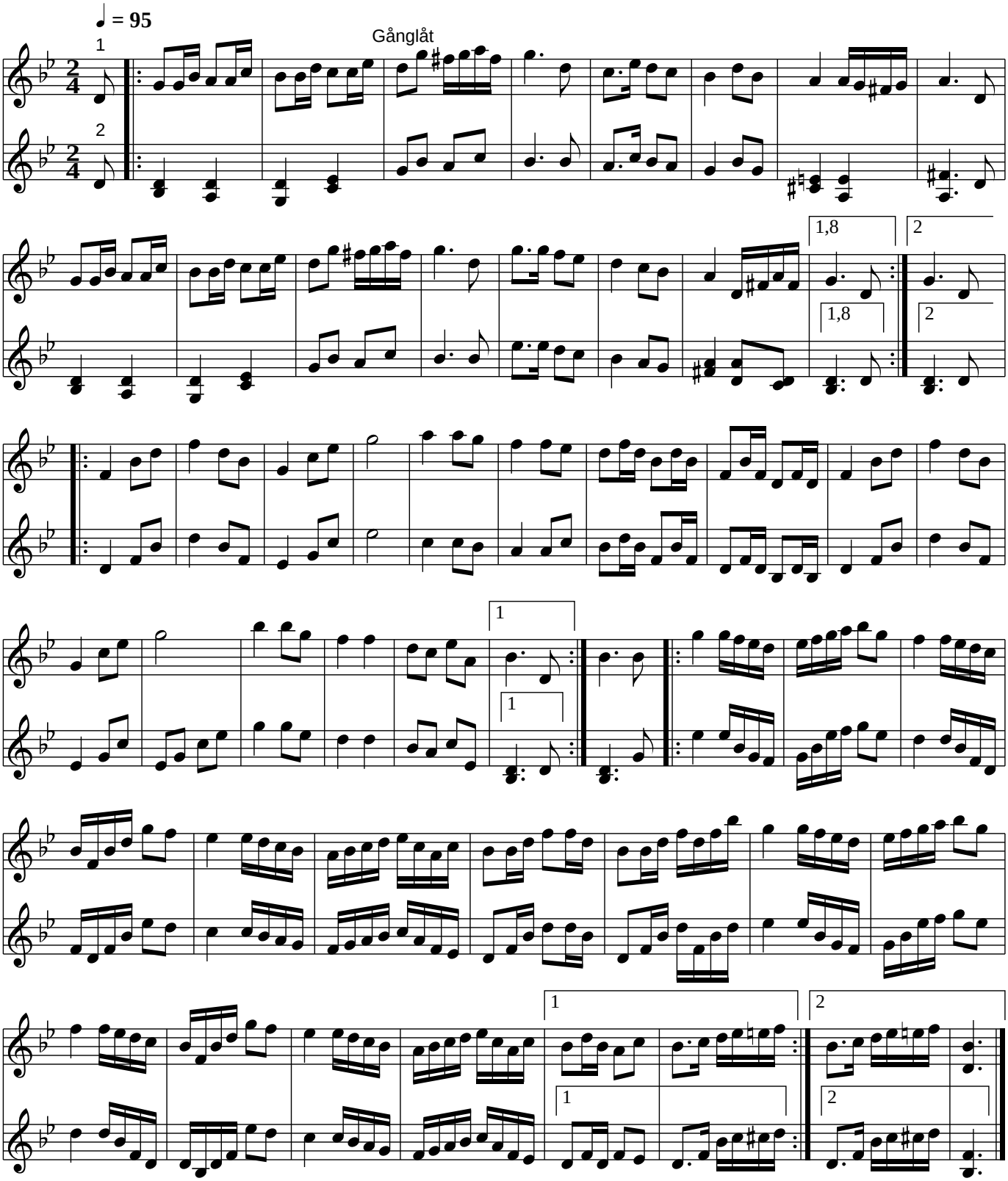
Erik Olov Eriksson