Vals
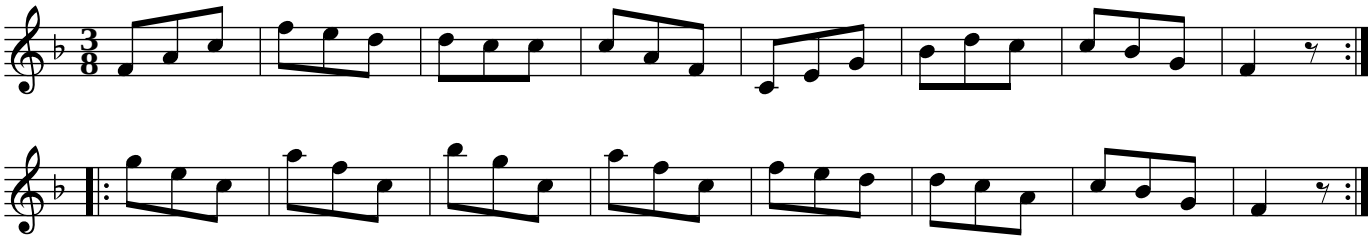
Hägerstad, Östergötland