Vals efter Anders Larsson

(SvL Halland 308)
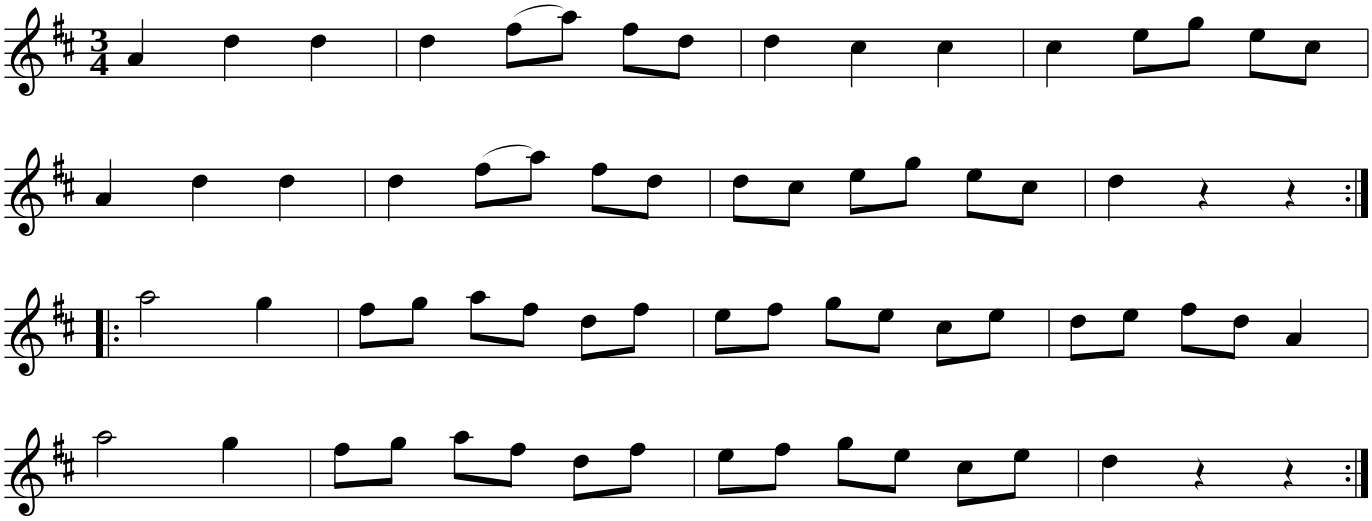
Eldsberga och Skummeslöv, Halland