Vals efter Bernhard Westling
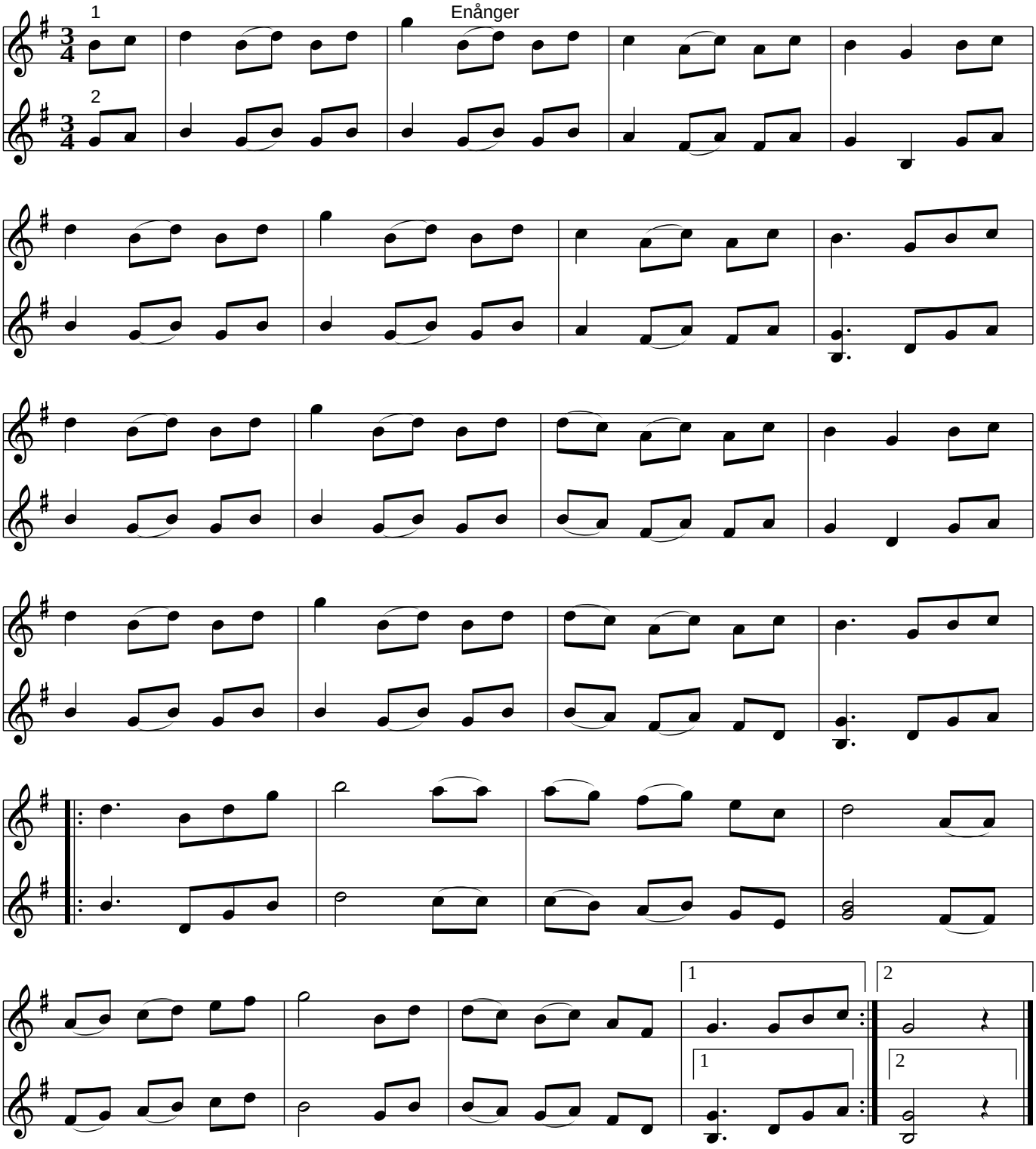
Enånger, Hälsingland