Vals efter Jons−Axel Nr 38
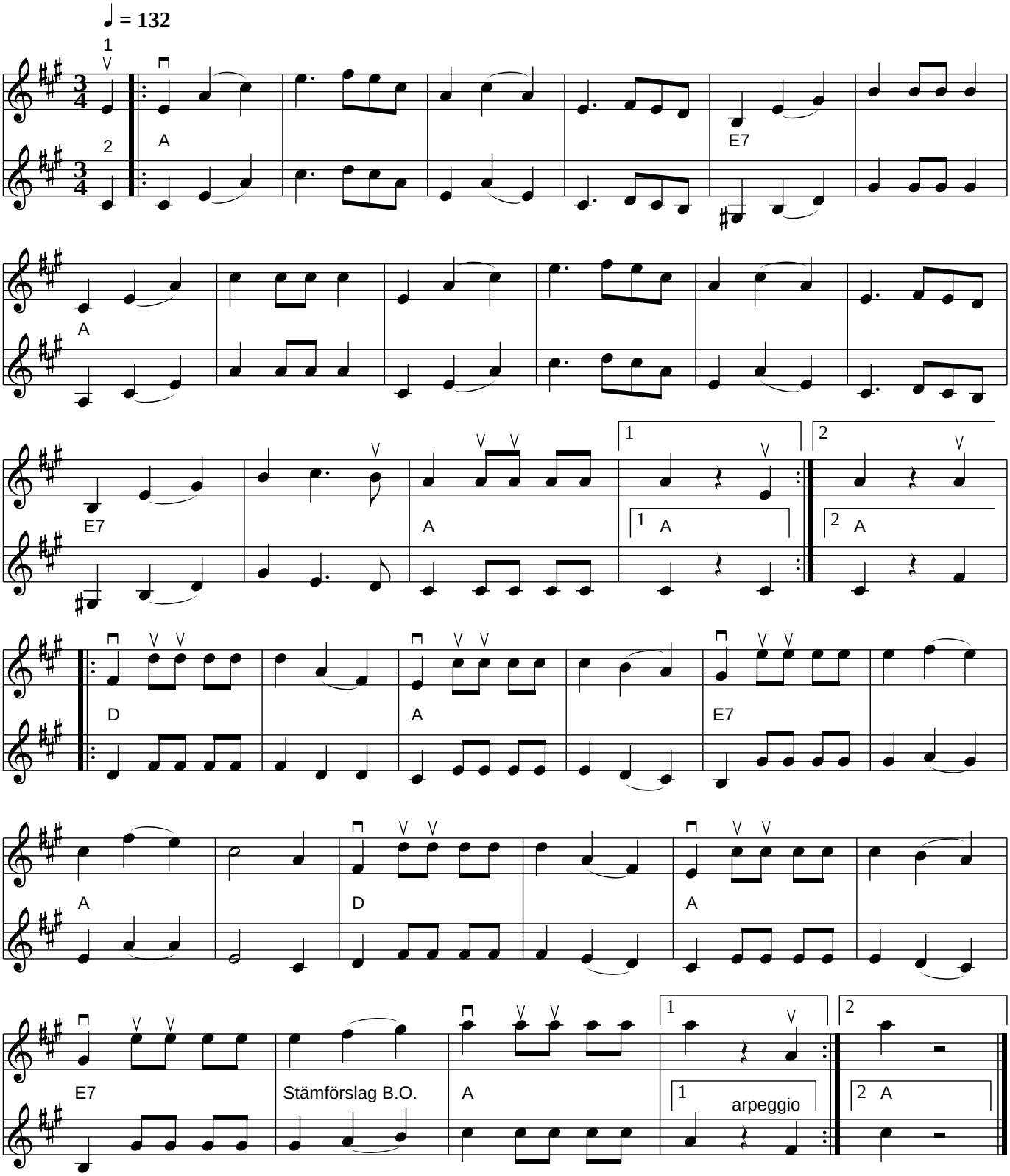
Ingevallsbo, Dalarna