Vals efter Per Jonsson

(SvL Hälsingland 691)
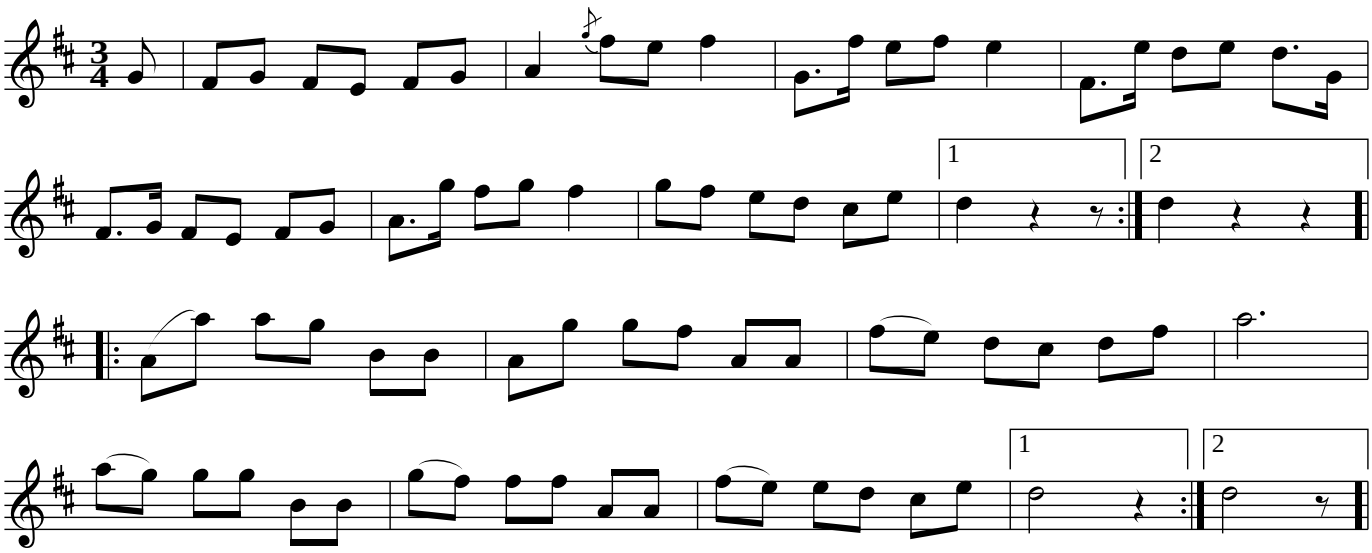
Hög, Hälsingland