Vals efter Peter Skön

(SmM II:100)
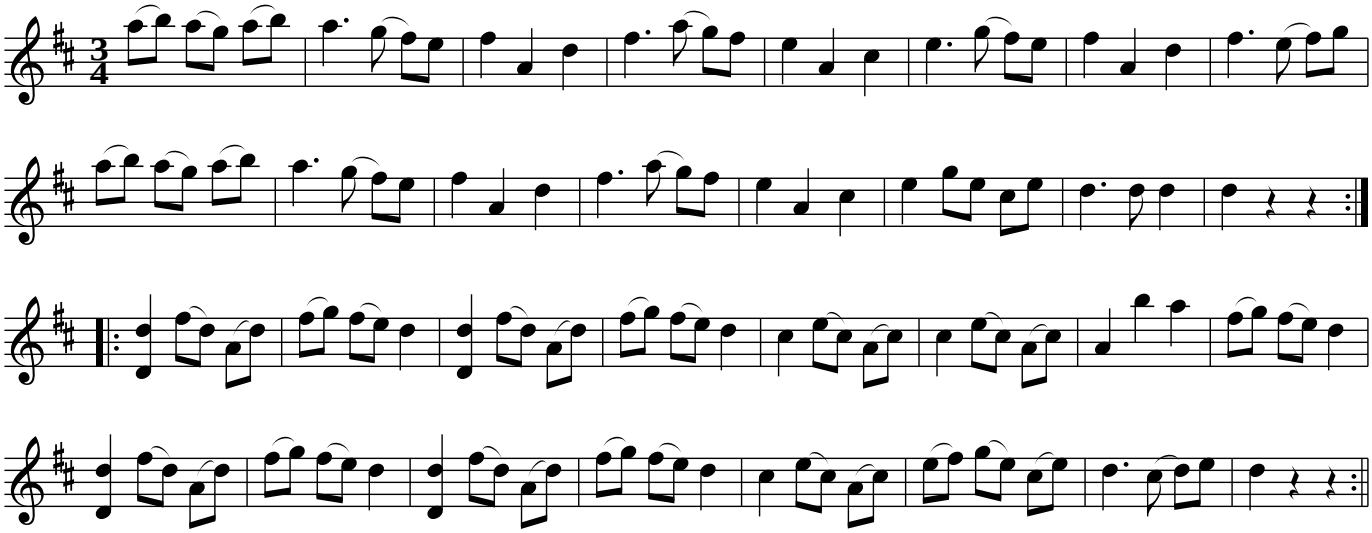
Jät, Småland