Vals ur Robert Landins notbok (nr 21)
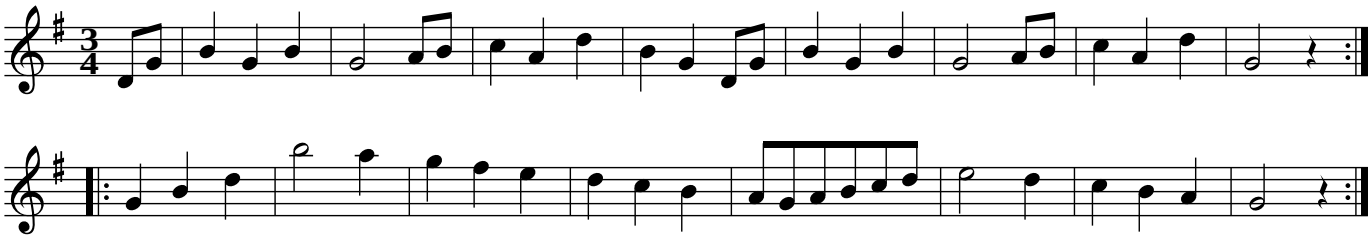
Möklinta, Västmanland