Vimmerby−hambo
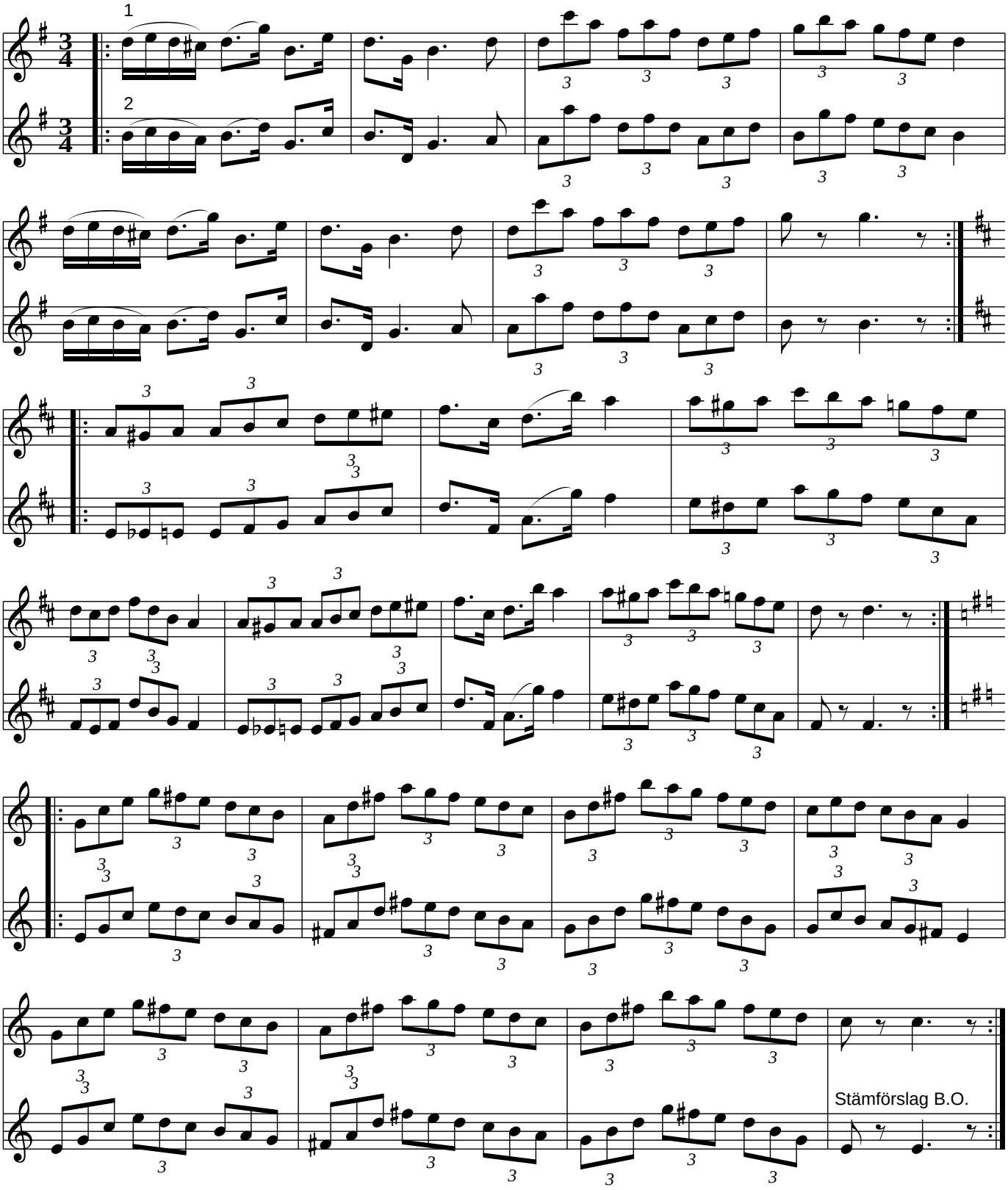
Eric Öst (Hälsingland)