"Zigenerskan" polska efter Aina Liljebjörn
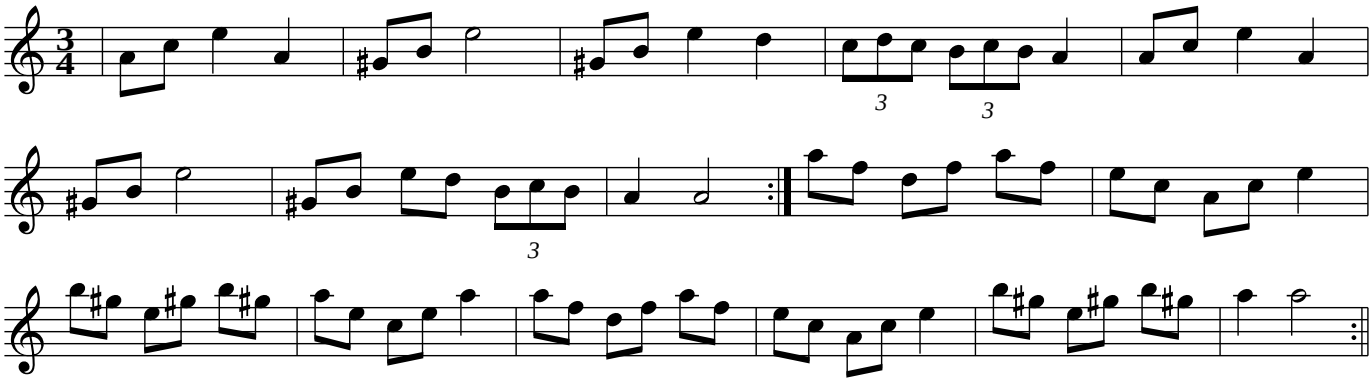
Gustafsfors, Värmland