Blädingepolkan
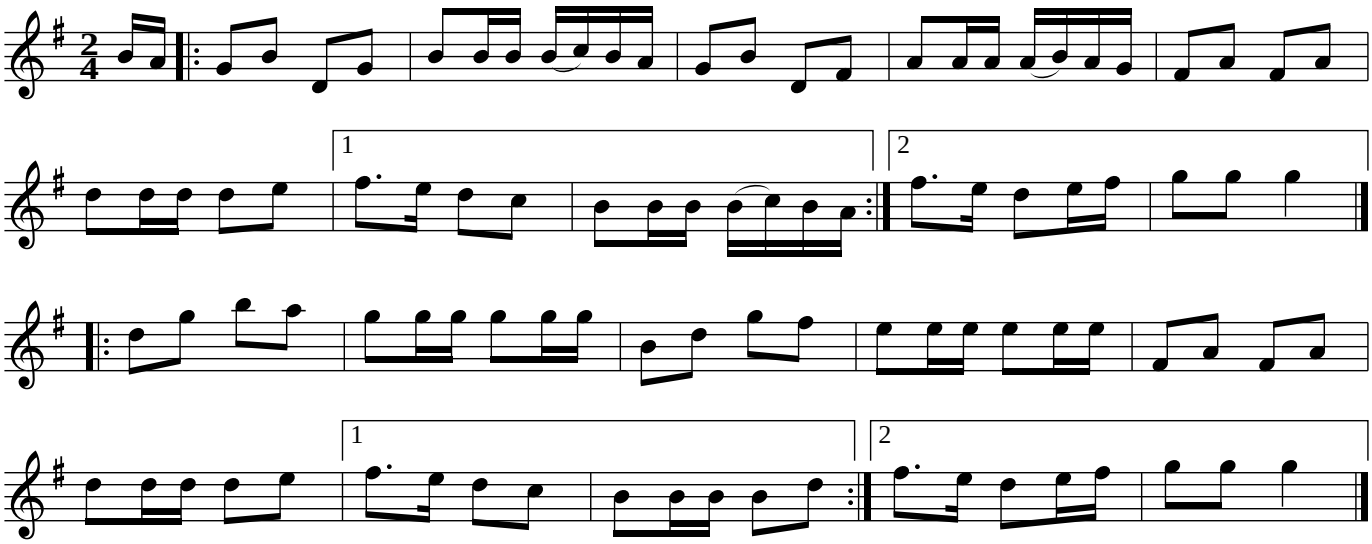
Blädinge, Småland