Den bitte Mand
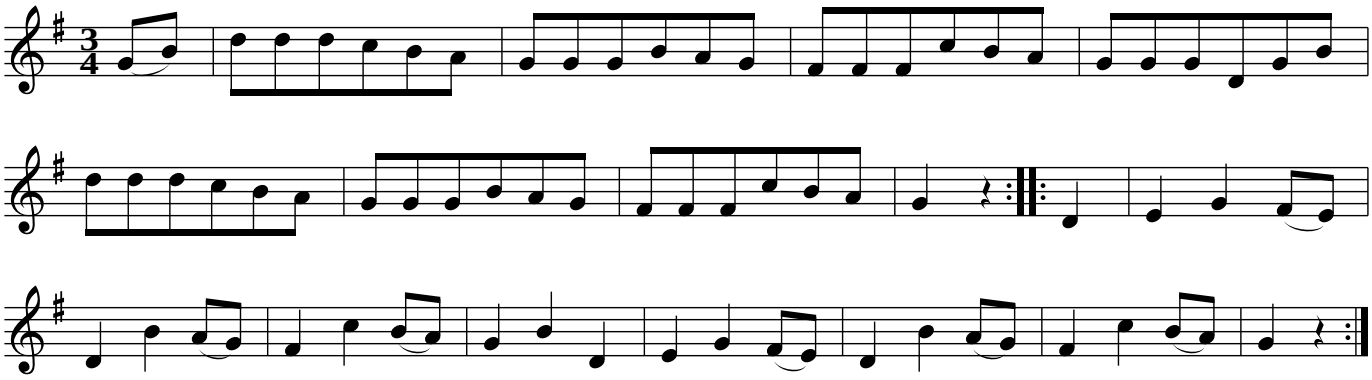
Danmark