Fangedans
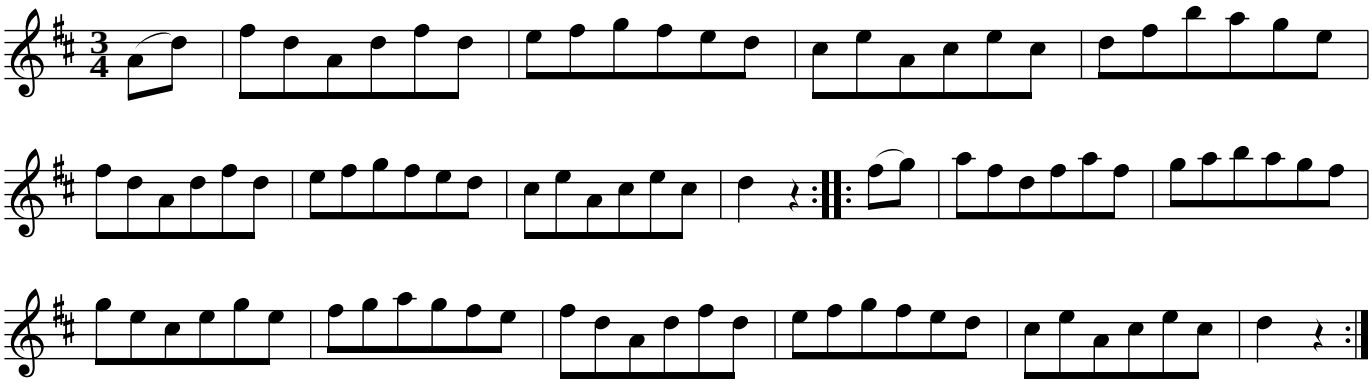
Danmark