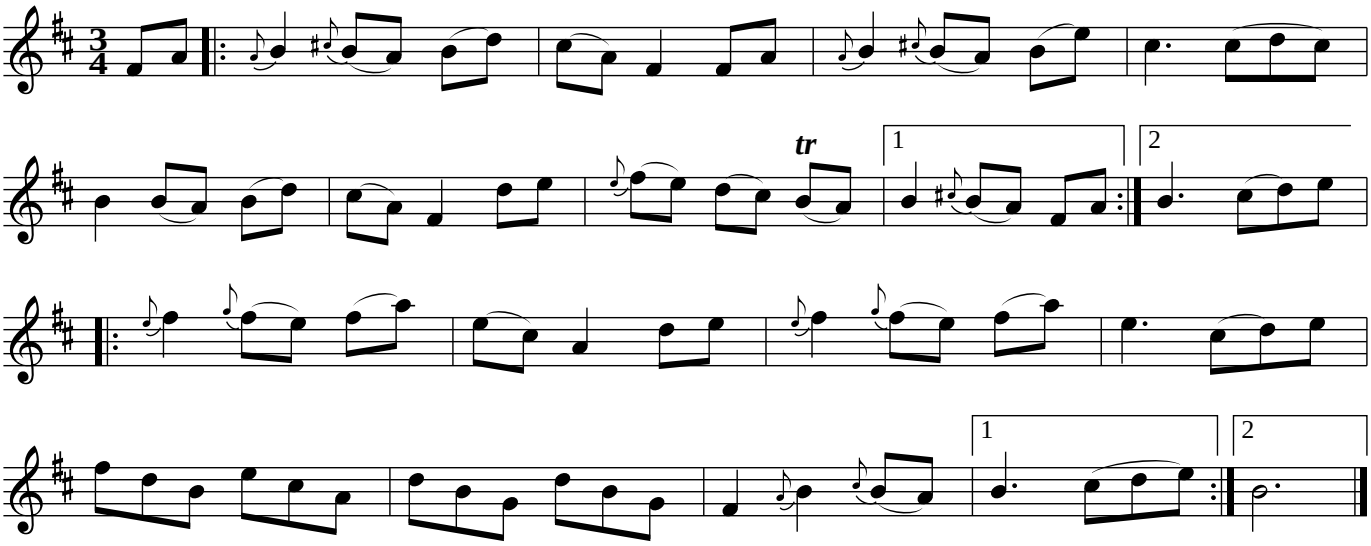Far Away