Glädjens blomster (visa)
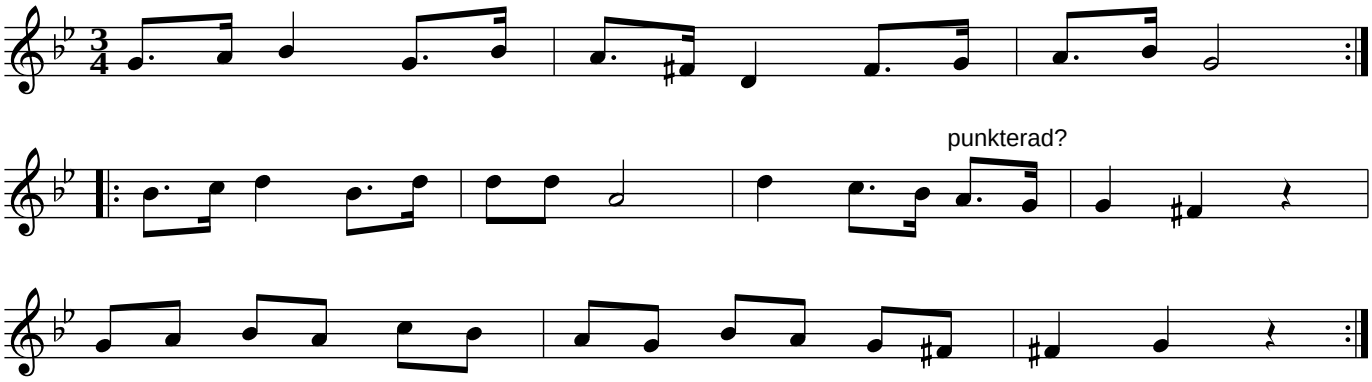
Södermanland