# Nylandspojkarna uppifrån
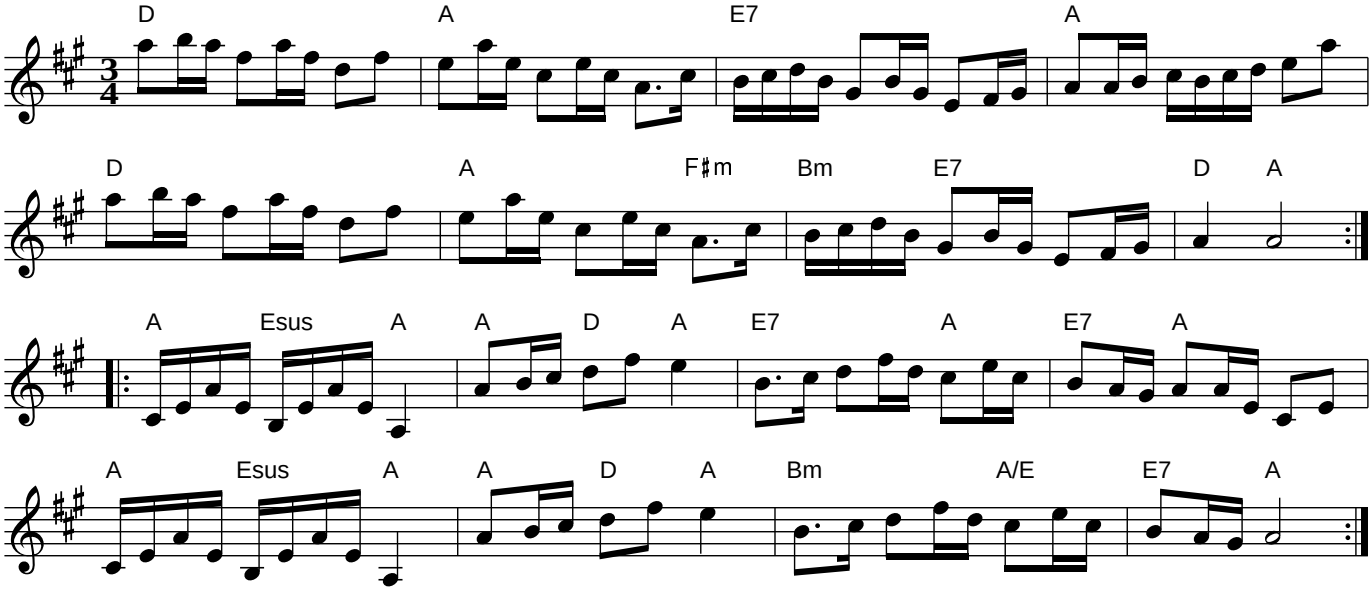
*Bingsjö, Dalarna*