Polonäs efter John Johansson

"En äkta bondpolska"
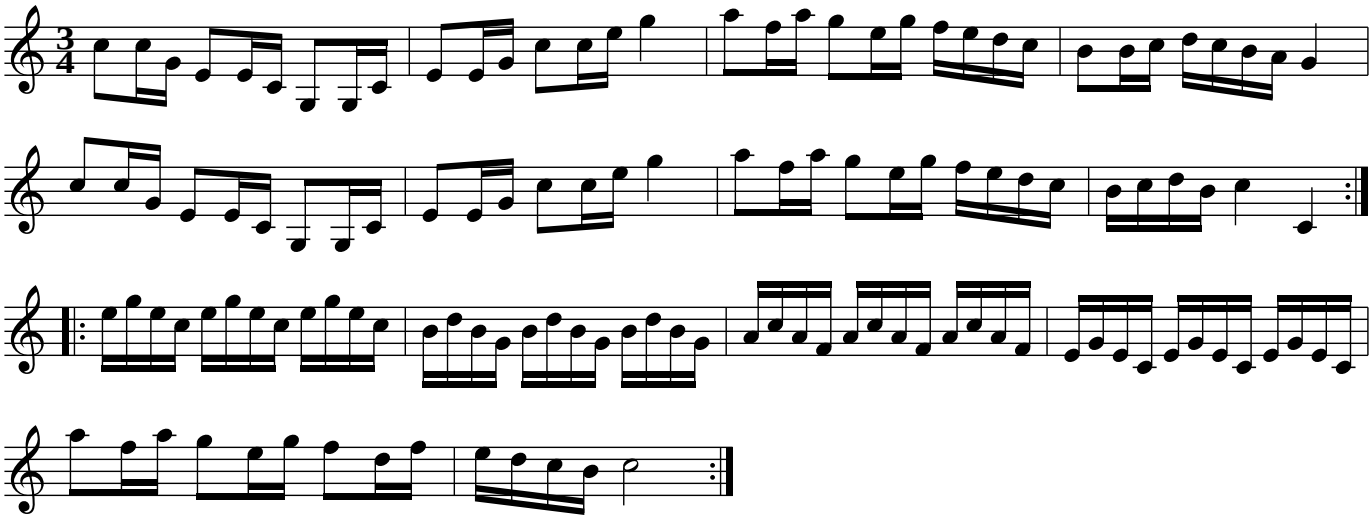
Södermanland