Polonäs ur Andreas Dahlgrens notbok nr 67
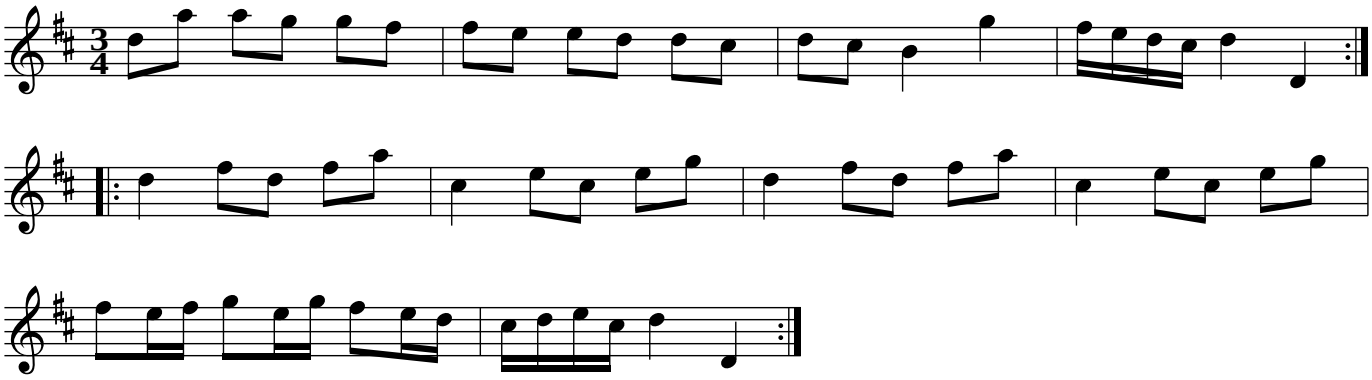
Fågelvik, Tryserum, Småland