Polonäs ur Andreas Dahlgrens notbok nr 74
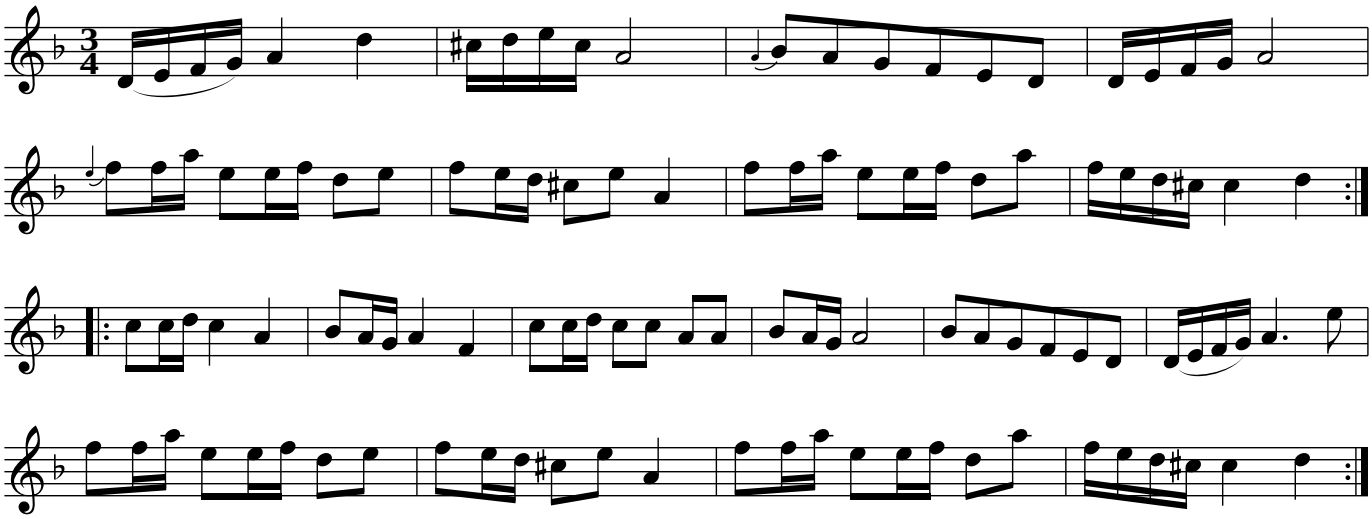
Fågelvik, Tryserum, Småland