Polonesse in G Dur no 24

ur Anders Larssons notbok
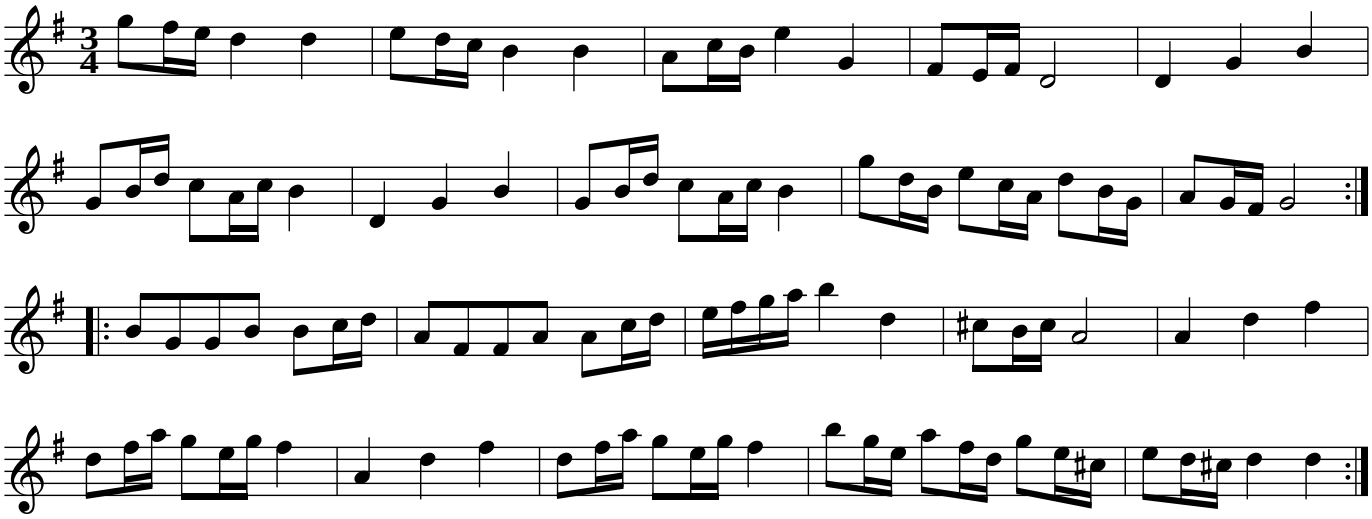
Östra Ryd, Östergötland