Polska efter Carl Emil Palmberg
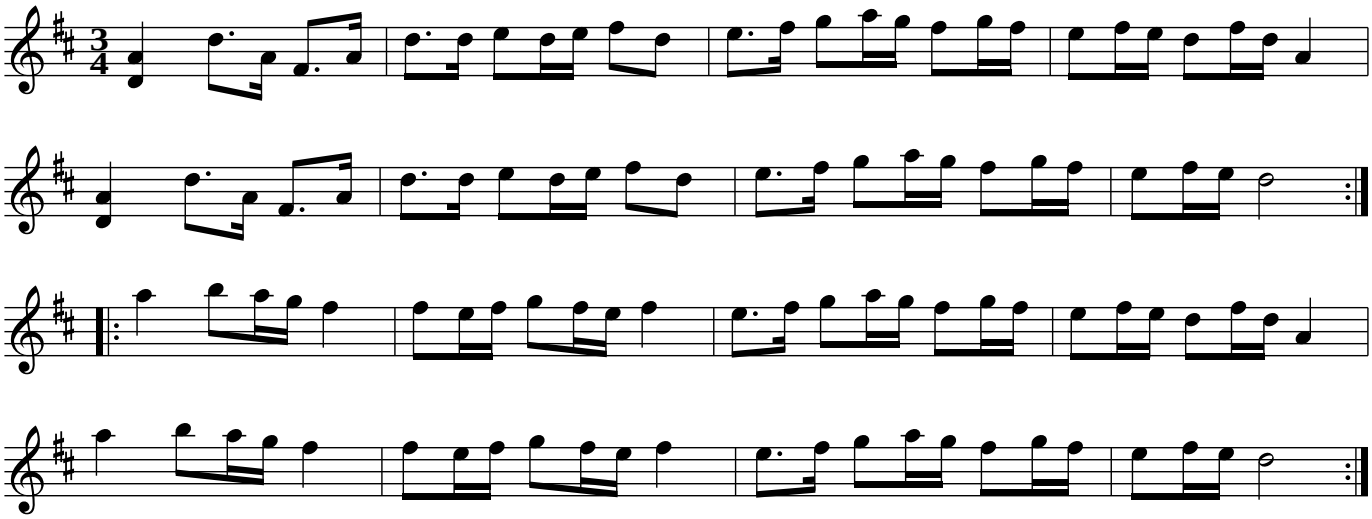
Orsa, Dalarna