Polska efter Carl Sved
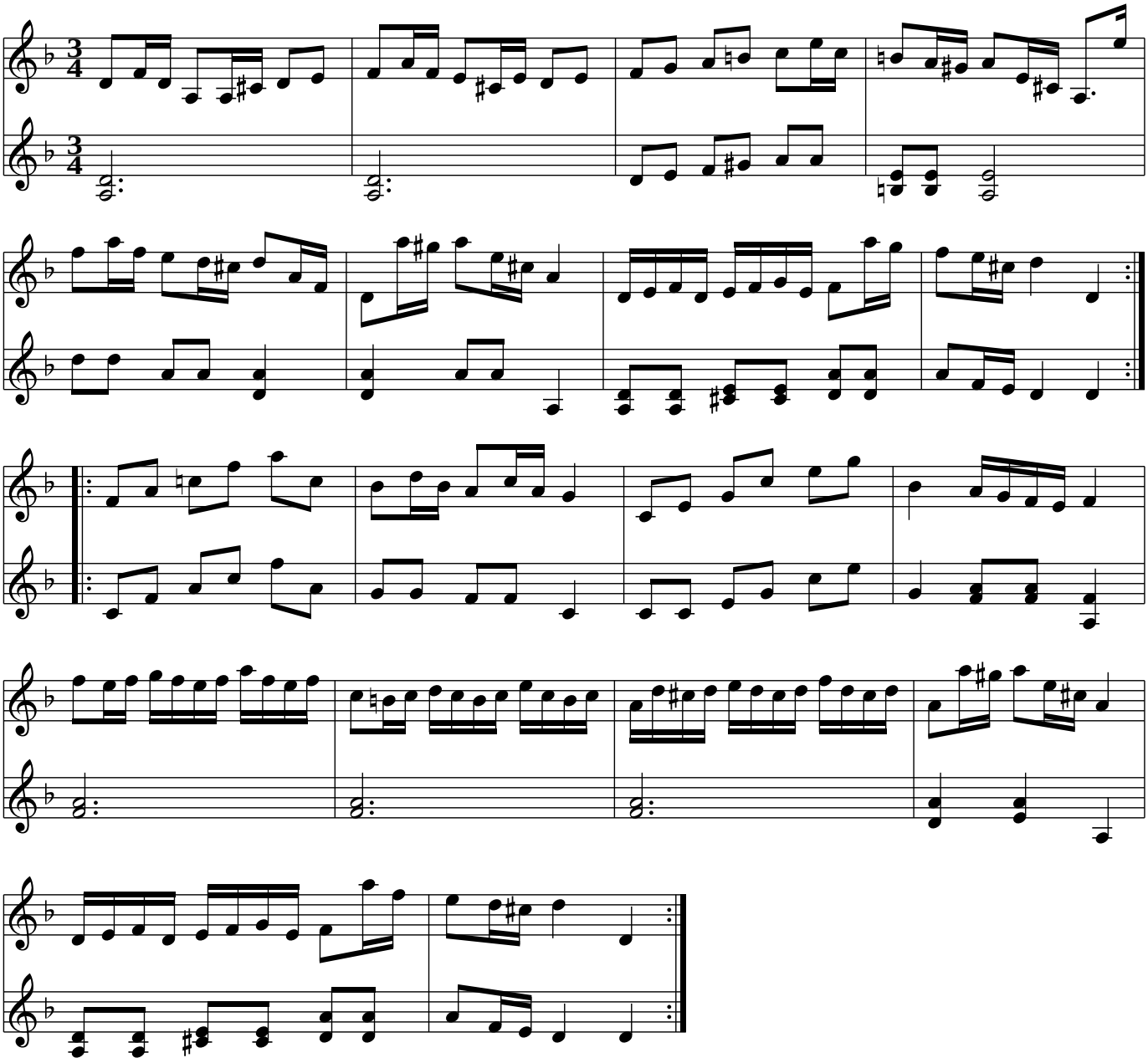
Hälsingland, Delsbo, Hammarsvall