Polska efter Gustaf Wallin

(SvL Västmanland nr. 7)
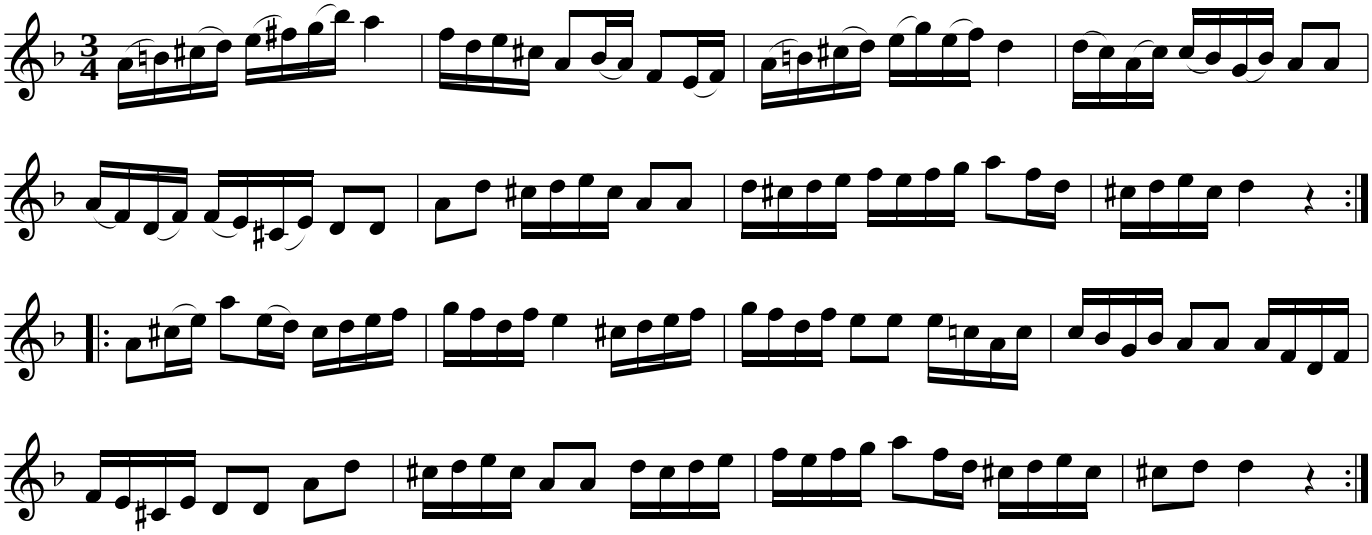
Västmanland