Polska efter Robert Landin
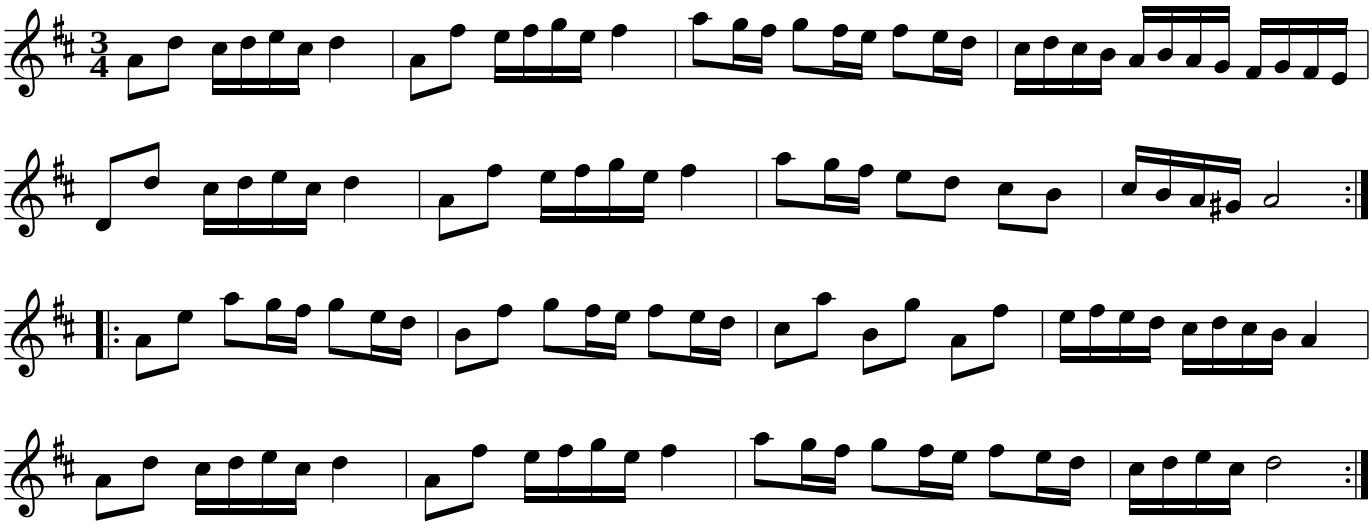
Västmanland, Möklinta