Polska i G efter Baumgarten
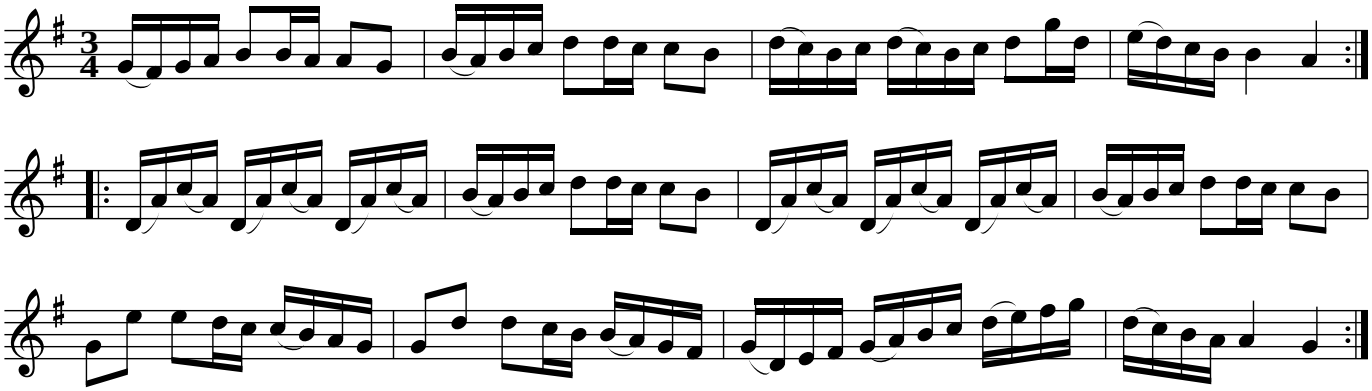
Gotland