Polska mot Trötthet
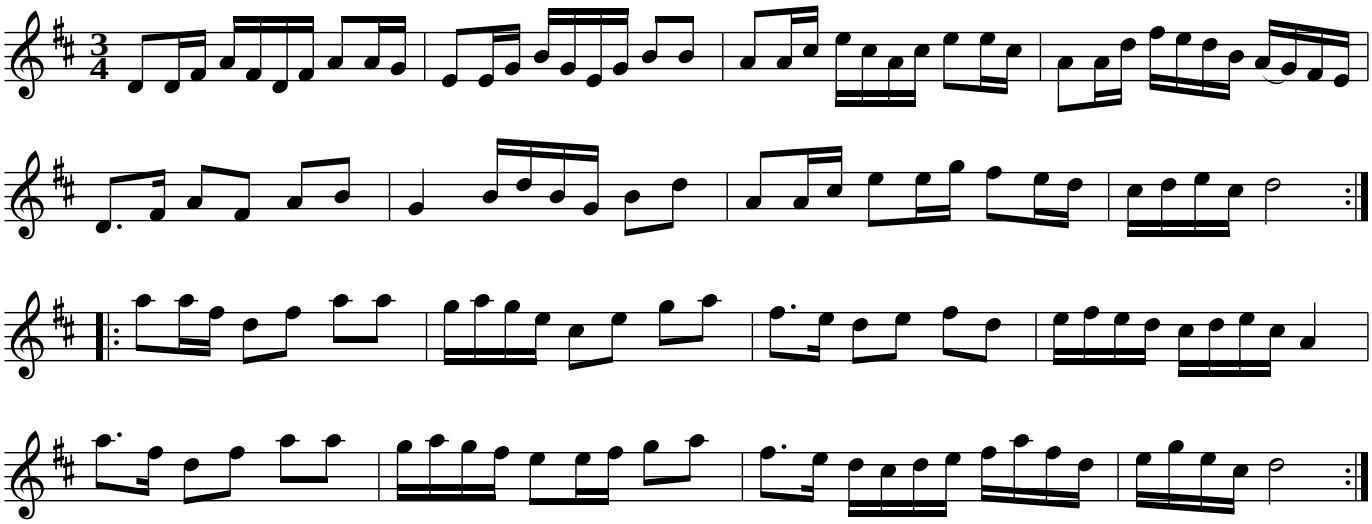
Uppland