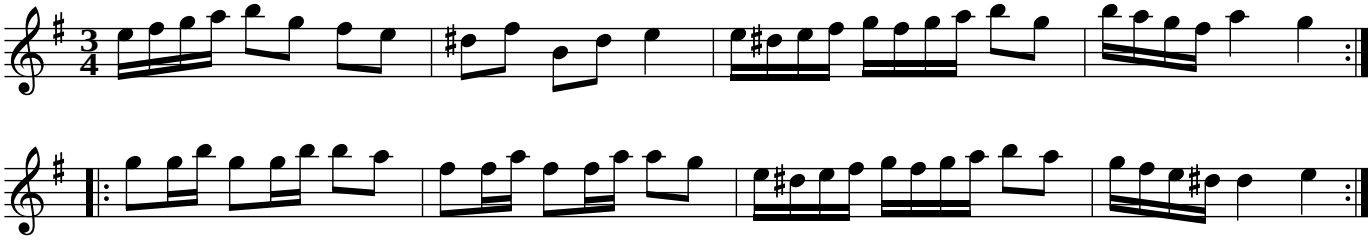Polska ur E L Lindblads notbok