Rafflakittas klagan
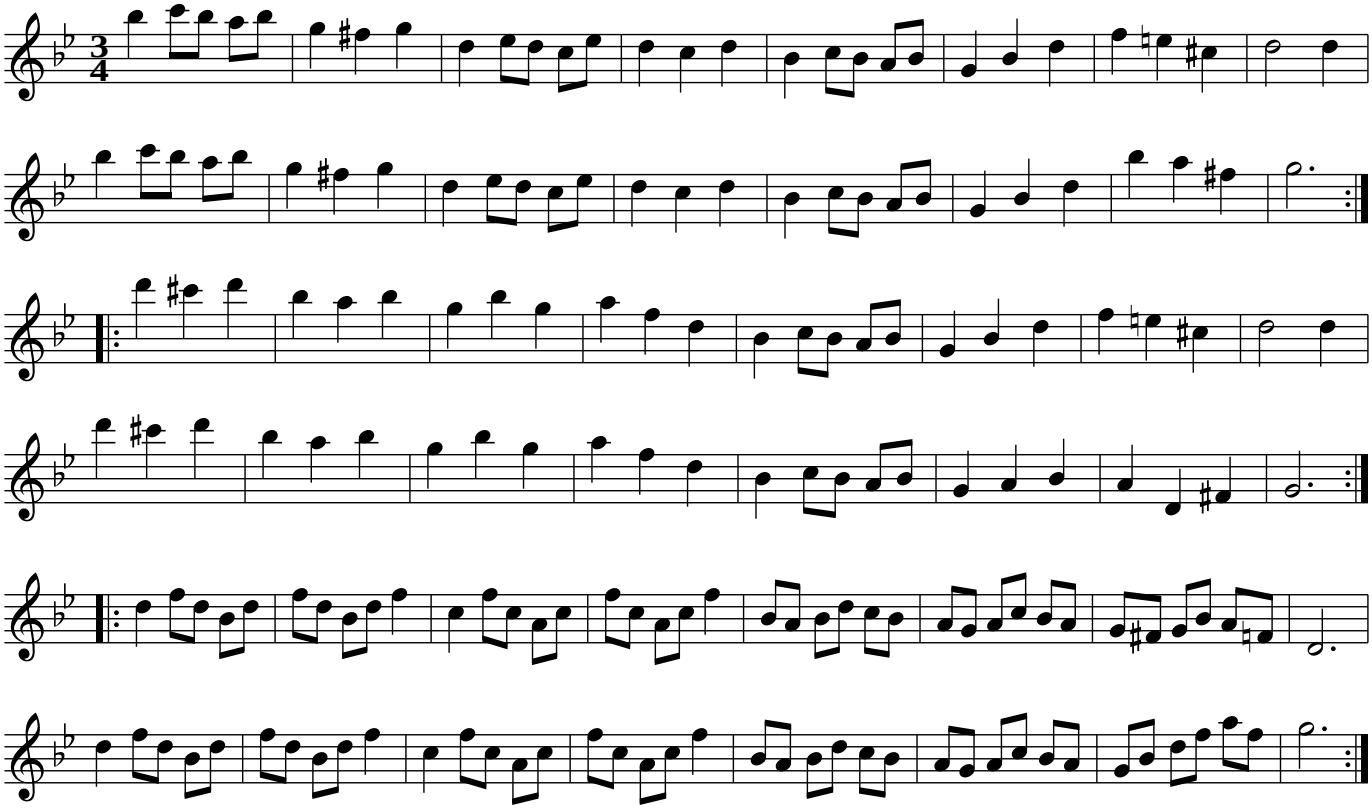
Jät, Småland