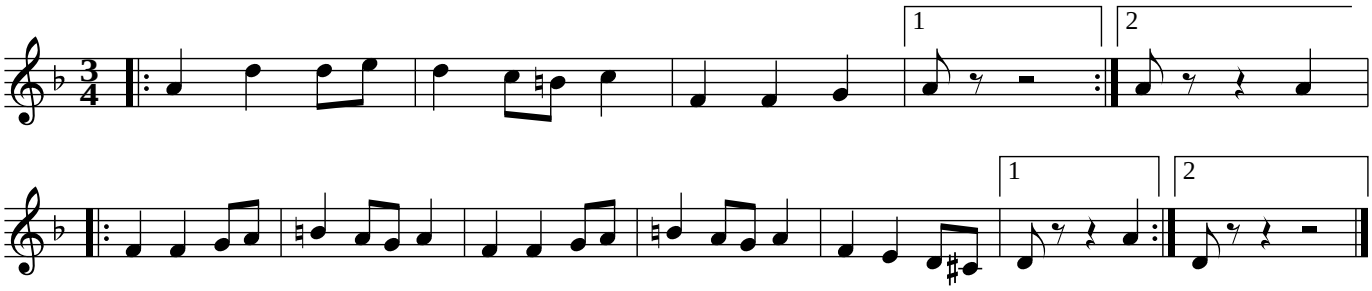Skallpiplåten − Vals från Transtrand