Tiokronorspolskan
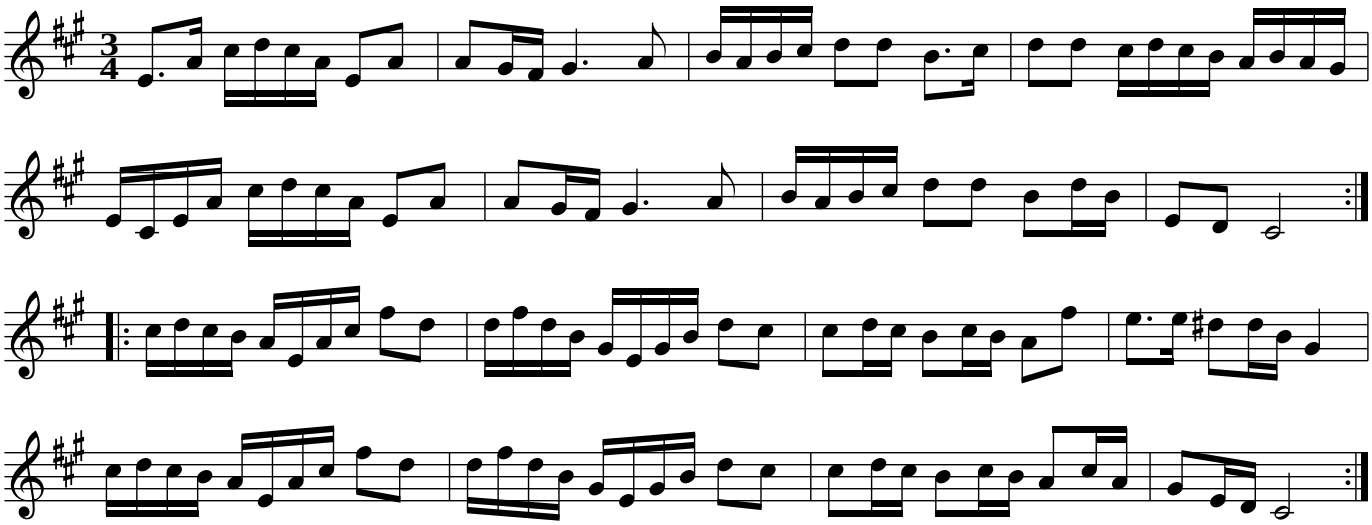
Dalarna, Bingsjö