Trollens brudmarsch
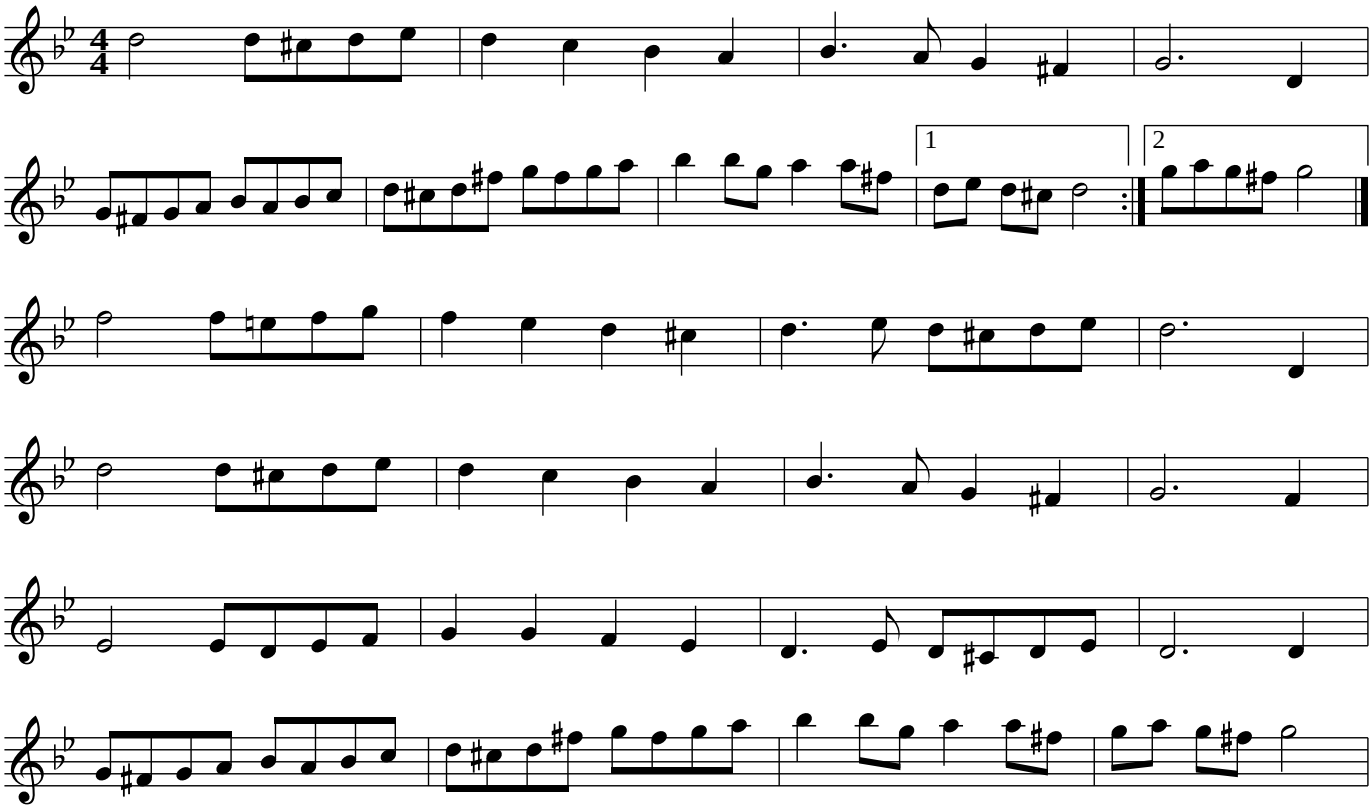
Pelle Schenell (Gnarp, Hälsingland)