Vallåt efter Brita Björk

(SvL Västmanland nr. 58)
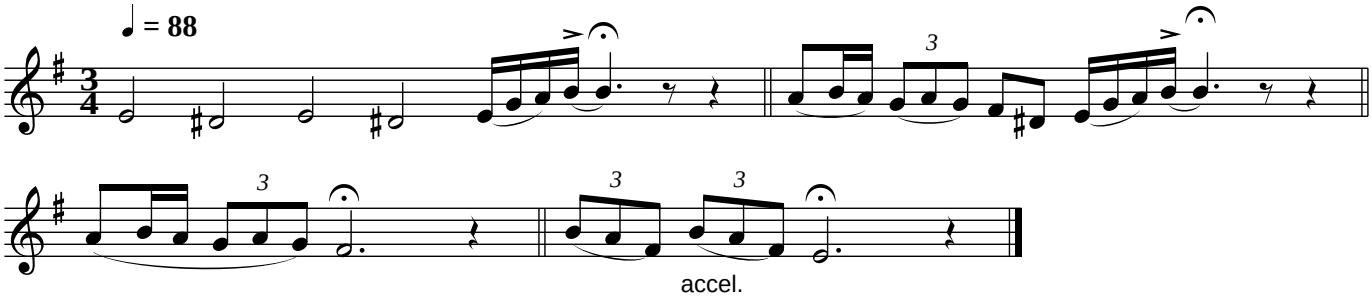
Västmanland