nn
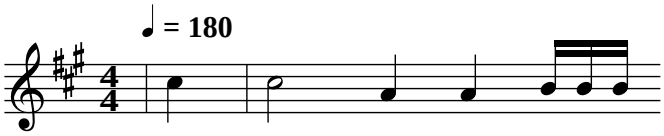
Dorotea, Lappland